

THIS PLAN IS A PRELIMINARY DESIGN AND IS SUBJECT TO CHANGE WITHOUT NOTICE. THE CLIENT ACCEPTS ALL RESPONSIBILITY FOR THE ACCURACY OF THE INFORMATION PROVIDED AND FOR THE RESULTS OF THE DESIGN. THE ENGINEER ASSUMES NO LIABILITY FOR ANY DAMAGE TO PERSONS OR PROPERTY ARISING FROM THE USE OF THIS PLAN.

NOT TO SCALE

DATE: 10/15/2011

PROJECT: CAROLINA AMPHITHEATER

LOCATION: U.S. HIGHWAY 501 AND WILBUR RD, MARION COUNTY, SOUTH CAROLINA

PREPARED FOR: C.G.D. LEVITY, INC.

RELATION BETWEEN SEWER AND WATER

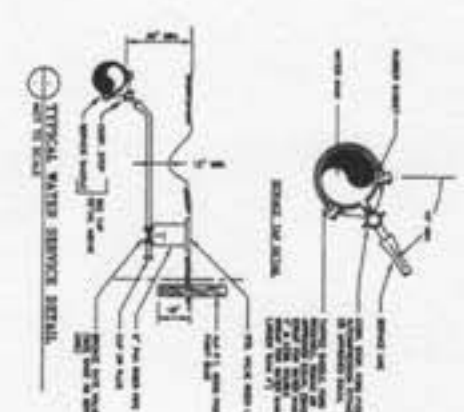
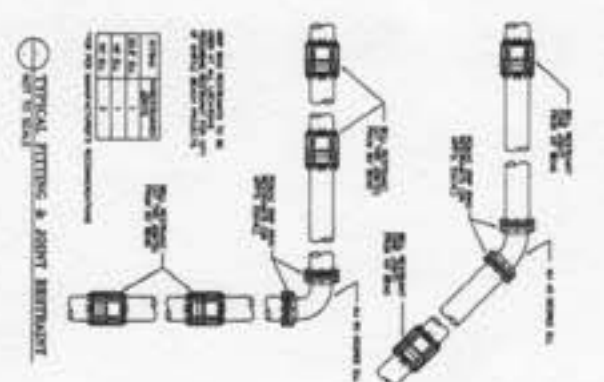

C7

WATER SERVICE PLAN
 CAROLINA AMPHITHEATER
 U.S. HIGHWAY 501 AND WILBUR RD.
 MARION COUNTY, SOUTH CAROLINA
 PREPARED FOR C.G.D. LEVITY, INC.

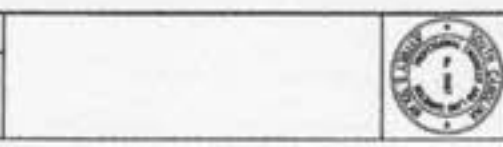

JEFFREY D. SOLAN, P.C.
 Consulting Engineer & Land Surveyor

PO Box 20227
 Raleigh, NC 27629

Office: 919.234.6666
 Fax: 919.234.7000